



Windows Revenue Computer

WinMAC WinMAC-FCMS

Technical Data:

Monitor
Keyboard
Ticket Reader
Receipt Printer
Operating System
Digital I/O

WinMAC Configuration

15" Color Touchscreen
104 key
Bar-code / Mag-stripe
Thermal
Windows XP Pro
TCP/IP

General

The Magnetic Windows Revenue Fee Computer is the latest in industrial computer technology. Using an all-in-one PC with built in dual Ethernet, USB and RS232, providing capabilities and performance of larger PCs in a compact package. Designed as a single hardware solution for both off line and on line applications.

Description

The system has been designed to automatically detect devices and allow easy configuration. Built in diagnostic tools provide easy hardware installation and testing.

Intuitive cashier interface simplifies daily cashier operations with a minimum computer experience.

Parking fee calculations are performed using machine readable barcode or magstripe tickets or manually processed by entering ticket data via built in touchscreen or keyboard.

The parking fee is instantly calculated and displayed to the customer and the cashier simultaneously. Each transaction can include multiple additive and subtractive miscellaneous fees as well as an alternate rate and/or a single validation fee adjustment.

Reports

The WinMAC Revenue System includes a built-in report package with multiple data search capability. Reports can be viewed at the terminal, printed or exported.

Depending on the report type they can be printed at the receipt printer, an attached local printer or network printer. Reports can also be exported in windows rich text format (.rtf)

Features

- 16 Rates
- 280 Validations Accounts
- Multiple Validation Types
- 92 Miscellaneous Fees
- Searchable Reports / Log
- Automatic Report Printing
- Single cashier - Single drawer
- Dual cashier - Single drawer
- Dual cashier - Dual drawer
- Invoice Number



WinMAC Sample Screen

Access Control

On line version of WinMAC supports access control features through our Facility Management software, FCMS, allowing the user to easily create, configure, edit and search each access control account or individual card holders. Multiple passback options are configurable for additional security.

Additional features include universal, monthly and subscription card types, and/or prepaid single or multi-use event ticket.



Integrated Fee Display



All in one PC



Transaction Screen

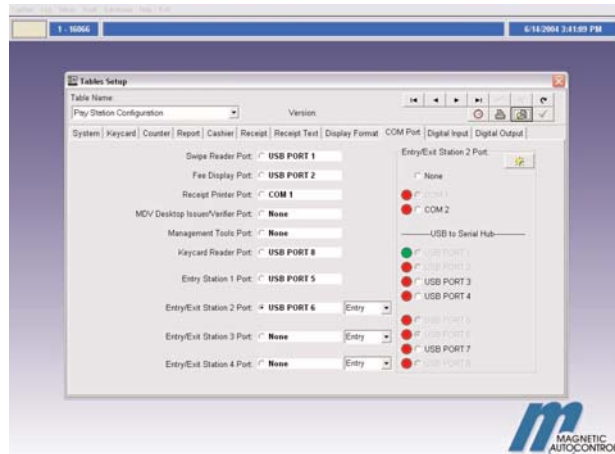

Port Configuration Screen

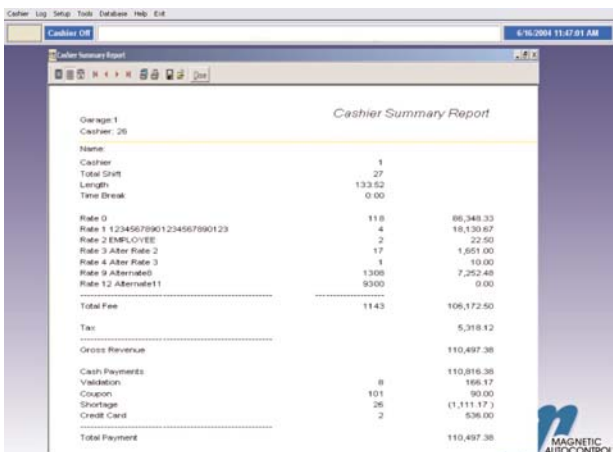

Cashier Summary Report		
Overage 1		
Cashier: 26		
Name:		
Cashier	1	
Total Shift	27	
Length	133:52	
Time Break	0:00	
Rate 0	11.0	80,348.33
Rate 1 12345678901234567890123	4	18,130.67
Rate 2 EMRLOVEE	2	22.50
Rate 3 Alter Rate 2	17	1,651.00
Rate 4 Alter Rate 3	1	10.00
Rate 9 Alternate0	1308	7,252.48
Rate 12 Alternate11	9300	0.00
Total Fine	1143	106,172.50
Tax		5,318.12
Gross Revenue		110,497.38
Cash Payments		110,816.38
Validation	8	166.17
Coupon	101	90.00
Shortage	26	(1,311.17)
Credit Card	2	536.00
Total Payment		110,497.38

Sample Cashier Summary Report

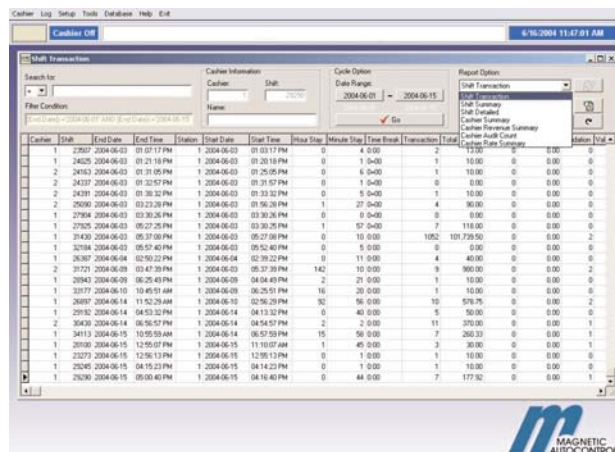

Cashier	Shif	Ent/Em	End Time	Station	Card Date	Card Time	Issue Size	Minute Size	Time Base	Transaction	Total
1	2507	2004-06-03	01:27:17 PM	1	2004-06-03	01:03:17 PM	0	4 0:00	0	13.00	0.00
1	2425	2004-06-03	01:21:18 PM	1	2004-06-03	01:20:18 PM	0	1 0:40	1	10.00	0.00
2	2410	2004-06-03	01:21:05 PM	1	2004-06-03	01:20:05 PM	0	5 0:40	1	10.00	0.00
2	2437	2004-06-03	01:20:57 PM	1	2004-06-03	01:21:57 PM	0	1 0:40	0	0.00	0.00
2	2431	2004-06-03	01:20:32 PM	1	2004-06-03	01:23:32 PM	0	5 0:40	1	10.00	0.00
2	2500	2004-06-03	01:23:28 PM	1	2004-06-03	01:50:28 PM	1	27 0:40	4	36.00	0.00
1	2798	2004-06-03	03:30:26 PM	1	2004-06-03	03:30:26 PM	0	0 0:40	0	0.00	0.00
1	2795	2004-06-03	03:27:25 PM	1	2004-06-03	03:30:25 PM	1	57 0:40	7	118.00	0.00
1	3140	2004-06-03	05:37:08 PM	1	2004-06-03	05:27:08 PM	0	10 0:00	1002	107,736.50	0.00
1	3218	2004-06-03	05:57:40 PM	1	2004-06-03	05:52:40 PM	0	0 0:00	0	0.00	0.00
1	3087	2004-06-04	02:50:22 PM	1	2004-06-04	02:39:22 PM	0	11 0:00	4	40.00	0.00
2	3172	2004-06-09	03:47:39 PM	1	2004-06-03	05:37:39 PM	142	10 0:00	9	900.00	0.00
1	2962	2004-06-09	06:26:49 PM	1	2004-06-09	04:04:49 PM	2	20 0:00	1	10.00	0.00
1	3377	2004-06-10	10:45:51 AM	1	2004-06-09	06:25:51 PM	16	20 0:00	1	10.00	0.00
1	3097	2004-06-14	11:52:29 AM	1	2004-06-10	02:56:29 PM	30	56 0:00	10	576.75	0.00
1	2910	2004-06-14	04:43:32 PM	1	2004-06-14	04:13:32 PM	0	40 0:00	5	50.00	0.00
2	3043	2004-06-14	06:56:57 PM	1	2004-06-14	04:54:57 PM	2	2 0:00	11	370.00	0.00
1	3413	2004-06-15	10:55:59 AM	1	2004-06-14	05:57:59 PM	15	56 0:00	7	260.33	0.00
1	3010	2004-06-15	12:56:07 PM	1	2004-06-15	11:03:07 AM	1	40 0:00	3	30.00	0.00
1	2373	2004-06-15	12:56:13 PM	1	2004-06-15	12:56:13 PM	0	1 0:00	1	10.00	0.00
1	2045	2004-06-15	04:15:23 PM	1	2004-06-15	04:14:23 PM	0	1 0:00	1	10.00	0.00
1	2670	2004-06-15	05:00:40 PM	1	2004-06-15	04:10:40 PM	0	44 0:00	7	177.92	0.00

Sample Shift Transaction Data