



## FCMS Computer

## Parking Facility Central Management System

### Technical Data:

System Speed (min)  
 System Memory (min)  
 Operating System  
 Display Resolution (min)  
 Communication  
 Entry / Exit Lanes Supported

### FCMS

Intel / AMD 2Gb  
 1Gb DDR  
 Win XP Pro  
 1024 x 768, 16 color  
 Intelligent Multi-port RS-232 / TCPIP  
 32 IN / 32 OUT

### General

The Facility Central Management System utilizes Windows XP PRO to provide a centralized control to your facility. The system offers status, lane activity, access control, count, lane control, reporting, billing and auditing capabilities in a single source computer system.

### Description

The FCMS software has been designed to allow the system programmer to configure communication ports, design site specific area maps, user security levels, access control accounts, access control billing and other related features and functions prior to the actual installation on site.

All pre-configured device settings can be printed out to allow support personnel to connect or troubleshoot devices with a minimum of time required. As the entry and exit lane devices are connected to their assigned com-ports they will immediately communicate with the FCMS computer.

### Security

In addition to the Windows OS security features, the FCMS application has a built in multi-level user security structure. This allows different users to have varying levels of access to the

features and functions of the FCMS system. A user might be allowed to create and print specific reports, but not be allowed to make changes to the parking fee structure.

The FCMS computer has a non-editable system log that monitors all events (ie - user log in) and alarms (ie - lane off line). The log can be searched or printed with combinations or specific criteria.

### FCMS Features

The built in report package allows users to search data by single or multiple criteria to produce over forty different report types. Reports can then be viewed, saved, printed or exported.

The FCMS computer includes features for constructing, testing and storing fee structures; and built in software and hardware diagnostic tools.

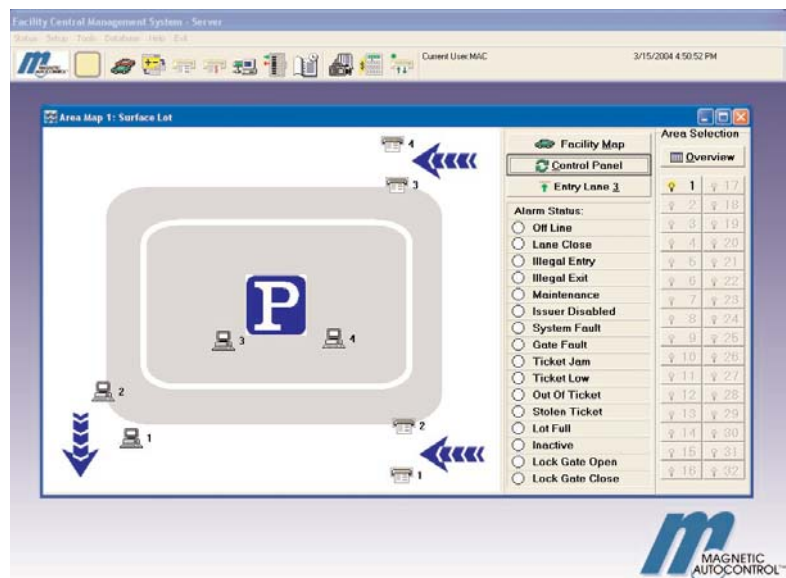

FCMS Sample Data Screen

## Access Control

The user friendly access control utility allows the user to create, configure, edit and search each access control group or individual card. Multiple passback and anti-passback options are configurable for additional security.

Revenue from the access control accounts can be tracked and audited in the billing database, which supports automated or on demand invoice creation and system reports. FCMS can automatically restrict access accounts with overdue payment from gaining entry to the parking facility.

## Hardware Upgrades

The FCMS is configured as a fault tolerant computer system, options include hot swap RAID hard drive, flat screen, and UPS battery back up with line stabilizer.



Optional Hot Swap RAID drive array

**My Parking**

Customer Name: Alberto Rodriguez      Account Number: 4  
 Keycard Number: 3

---

**CURRENT MONTHLY FEE**      80.00

**FEE and TAX:**

|                          |              |
|--------------------------|--------------|
| SURCHARGE (5)            | 2.50         |
| SURCHARGE (5%)           | 10.00        |
| TAX 1 (5%)               | 2.50         |
| <b>TOTAL FEE and TAX</b> | <b>15.00</b> |

**TOTAL BALANCE DUE**      **95.00**

Late payment may cause your access card expired and no longer valid to use anymore.

---

For your convenience, Customer Service Professionals are available to you 9:00 AM to 5:00 PM S.T. at (321) 234-0617. Thank you for choosing Magnetic Autocontrol. www.mag-wa-autocontrol.com

TOTAL BALANCE DUE: 95.00      Payment Due Date: 3/17/2004  
 Account Number: 37170204      Keycard Number: 3

Magnetic Automation Corporation      3180 Marinet Road  
 Rockledge, Florida 32955

FCMS Invoice Sample

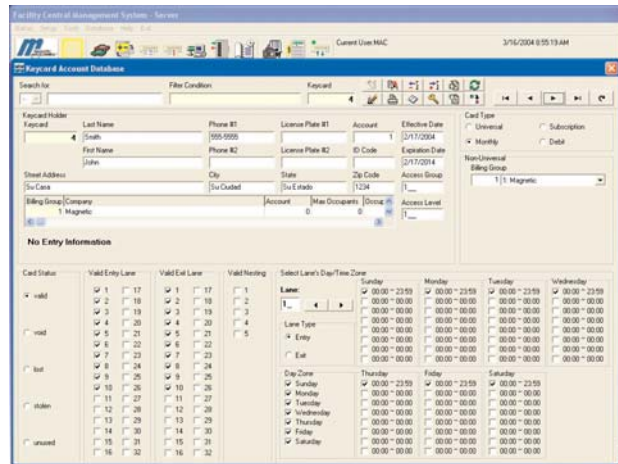

Keycard Configuration Screen

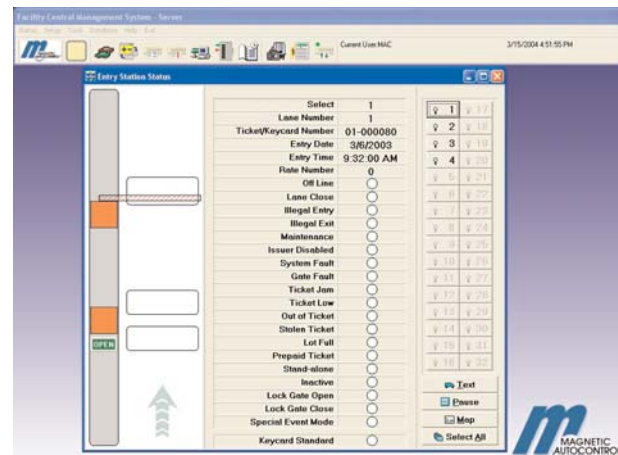

Entry Lane Status Screen

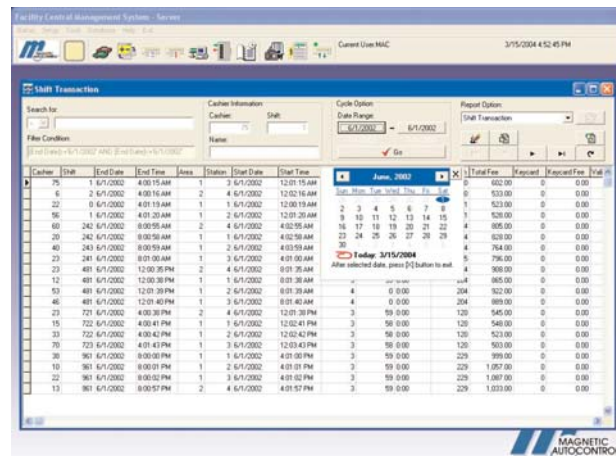

User friendly Reporting Screen